



Association of International
Energy Negotiators



SundaGas Banda
Unipessoal, Lda

BARON OIL Plc



AIEN SEMINAR

Legal and Contractual Aspects of Natural Gas Projects

Chuditch: History of a Timorese Gas Field (in the context of the Maritime Boundary)

Before Sunrise, Jaco Island

Andy Butler

Dili, 19 April 2024

Timor-Leste Offshore: All Stages of the Gas Cycle

Gas fields, key players and infrastructure

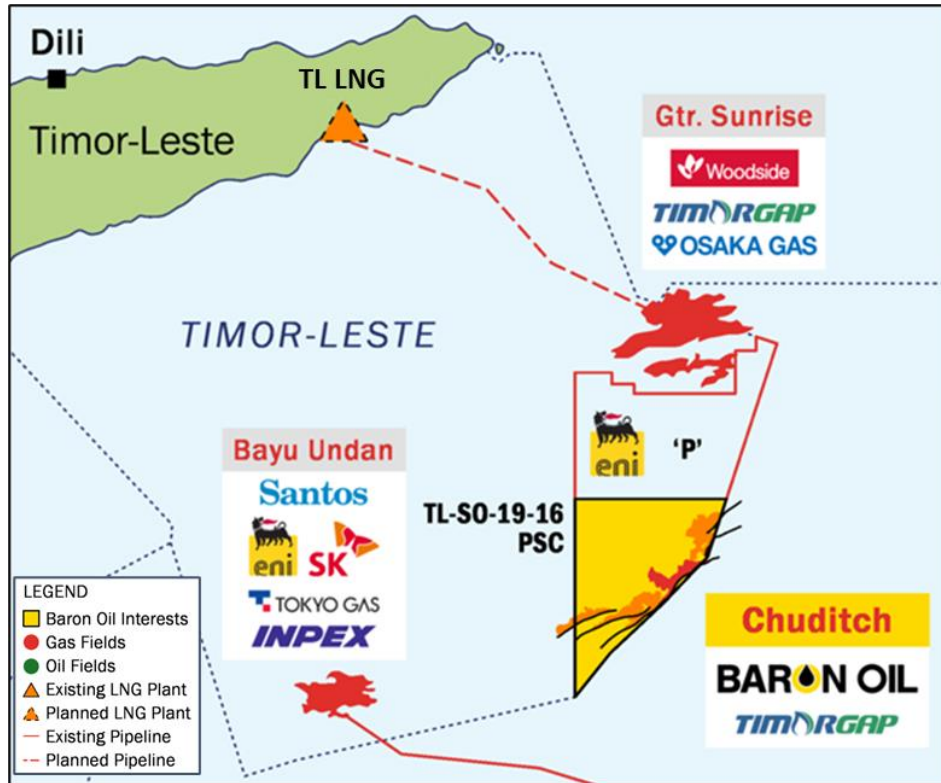

- **Bayu Undan (Santos):**
 - Late in field life; undergoing FEED for CCS conversion
- **Greater Sunrise (Woodside):**
 - Ongoing negotiations between JV / governments
- **Chuditch (Baron/SundaGas):**
 - Now Timor-Leste 2nd largest field, appraisal planned
- **Exploration:**
 - Eni signed PSC for Block P, plan 3D and drilling

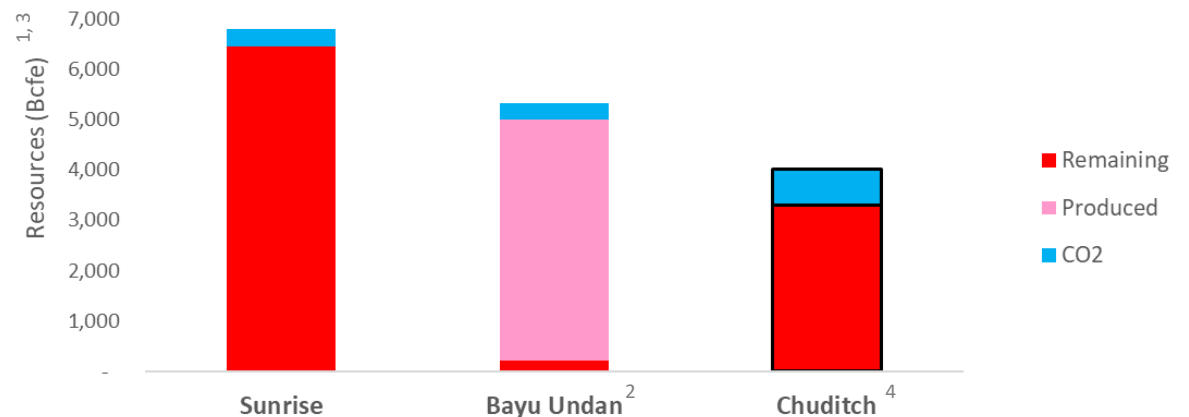

¹ Approximations based on latest publicly available information

³ Includes gas equivalents of condensate liquids

² Estimated remaining

⁴ Discovery + prospects based on 2D mapping

Chuditch Area: Earlier Licence History

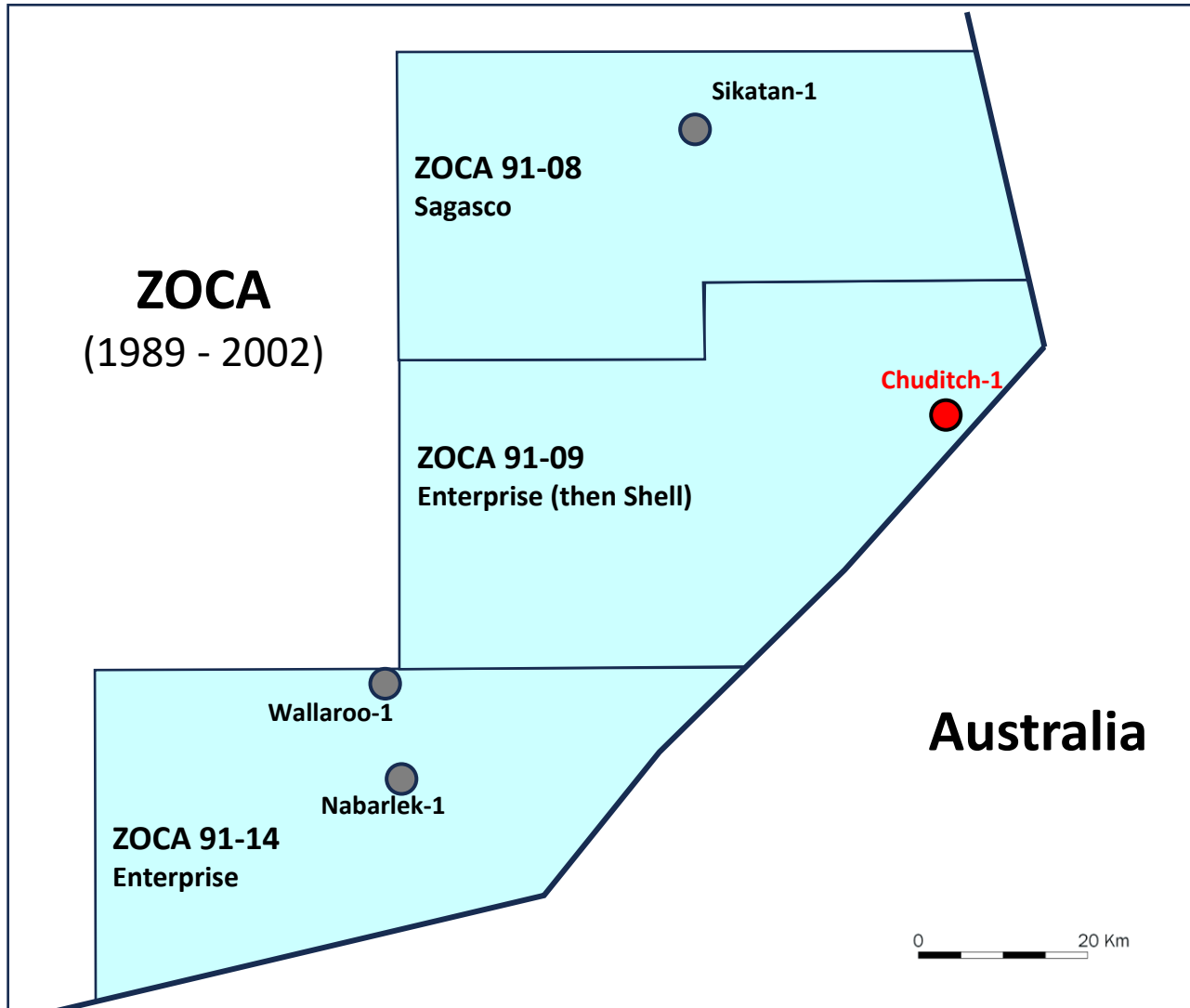

- ZOCA 91-08 – Sagasco / Petroz (1991 - 1997)
 - Sikatan-1, 1994, Dry hole
- ZOCA 91-09 – Enterprise (1991 - 2001)
 - Farm-in 1996, Shell (operator) and Mitsubishi
 - **Chuditch-1, 1998, Gas Discovery**
- ZOCA 91-14 – Enterprise / Nippon (1991 - 1997)
 - Nabarlek-1, 1994, Dry hole
 - Wallaroo-1, 1996, Dry hole

Chuditch Area: Earlier Licence History

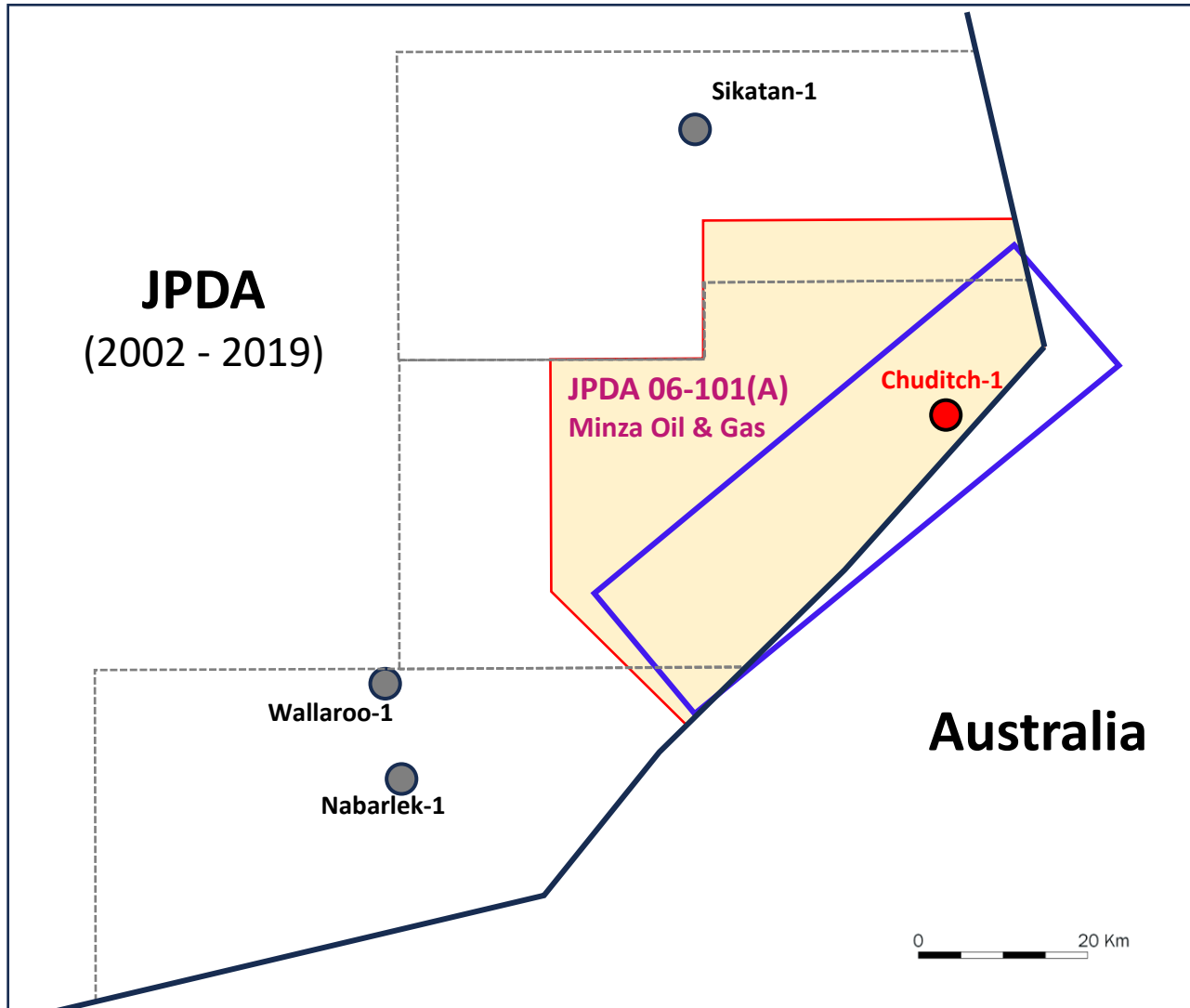

- ZOCA 91-08 – Sagasco / Petroz (1991 - 1997)
 - Sikatan-1, 1994, Dry hole
- ZOCA 91-09 – Enterprise (1991 - 2001)
 - Farm-in 1996, Shell (operator) and Mitsubishi
 - Chuditch-1, 1998, Gas Discovery
- ZOCA 91-14 – Enterprise / Nippon (1991 - 1997)
 - Nabarlek-1, 1994, Dry hole
 - Wallaroo-1, 1996, Dry hole
- JPDA 06-101(A) – Minza Oil & Gas (2006 - 2013)
 - 3D seismic acquired 2012
 - No wells drilled
 - Exited in 2013

Chuditch Area: Earlier Licence History

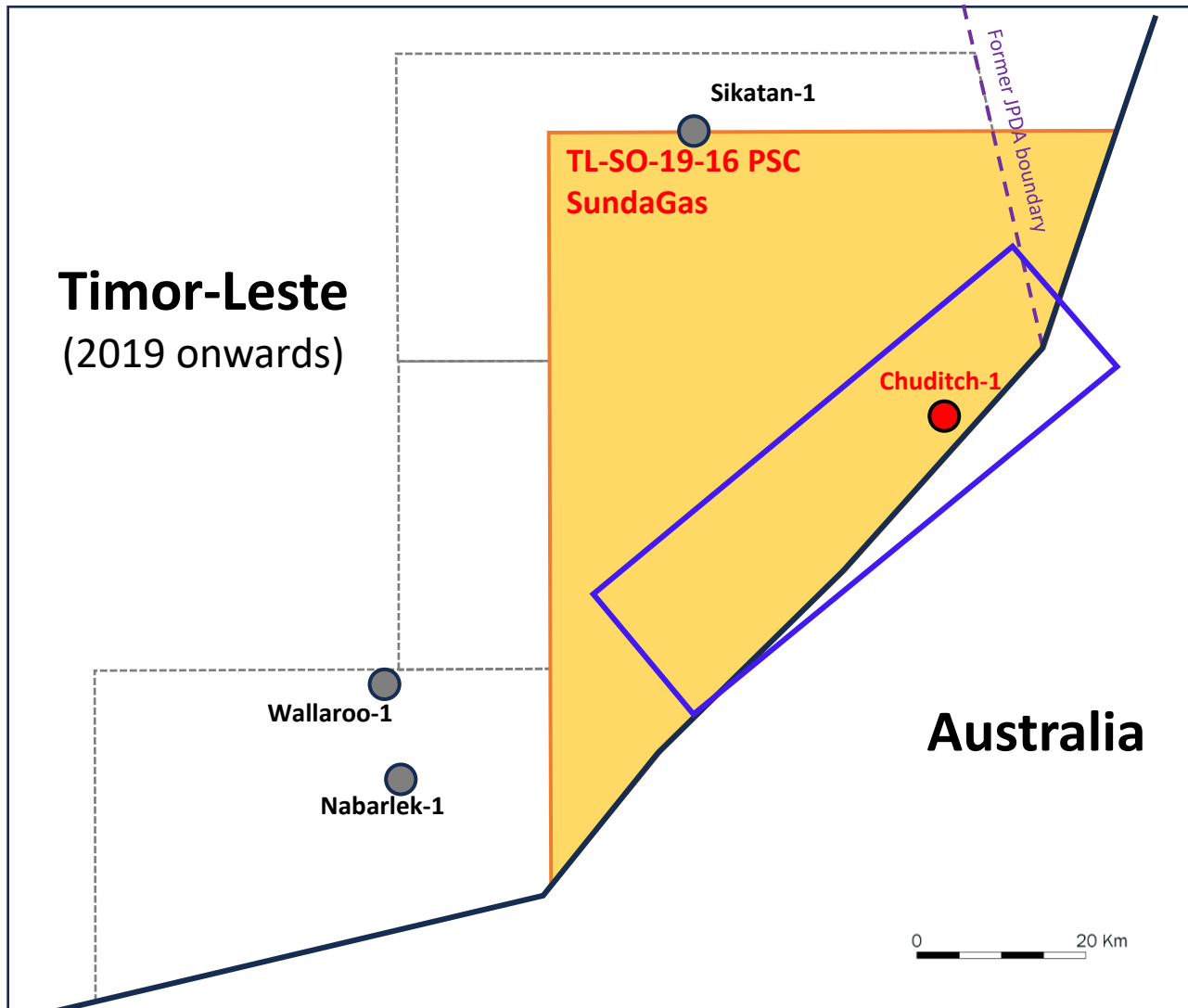

- ZOCA 91-08 – Sagasco / Petroz (1991 - 1997)
 - Sikatan-1, 1994, Dry hole
- ZOCA 91-09 – Enterprise (1991 - 2001)
 - Farm-in 1996, Shell (operator) and Mitsubishi
 - Chuditch-1, 1998, Gas Discovery
- ZOCA 91-14 – Enterprise / Nippon (1991 - 1997)
 - Nabarlek-1, 1994, Dry hole
 - Wallaroo-1, 1996, Dry hole
- JPDA 06-101(A) – Minza Oil & Gas (2006 - 2013)
 - 3D seismic acquired 2012
 - No wells drilled
 - Exited in 2013
- **JPDA 06-101(A) – SundaGas (2019 onwards)**

History of SundaGas and Chuditch to date

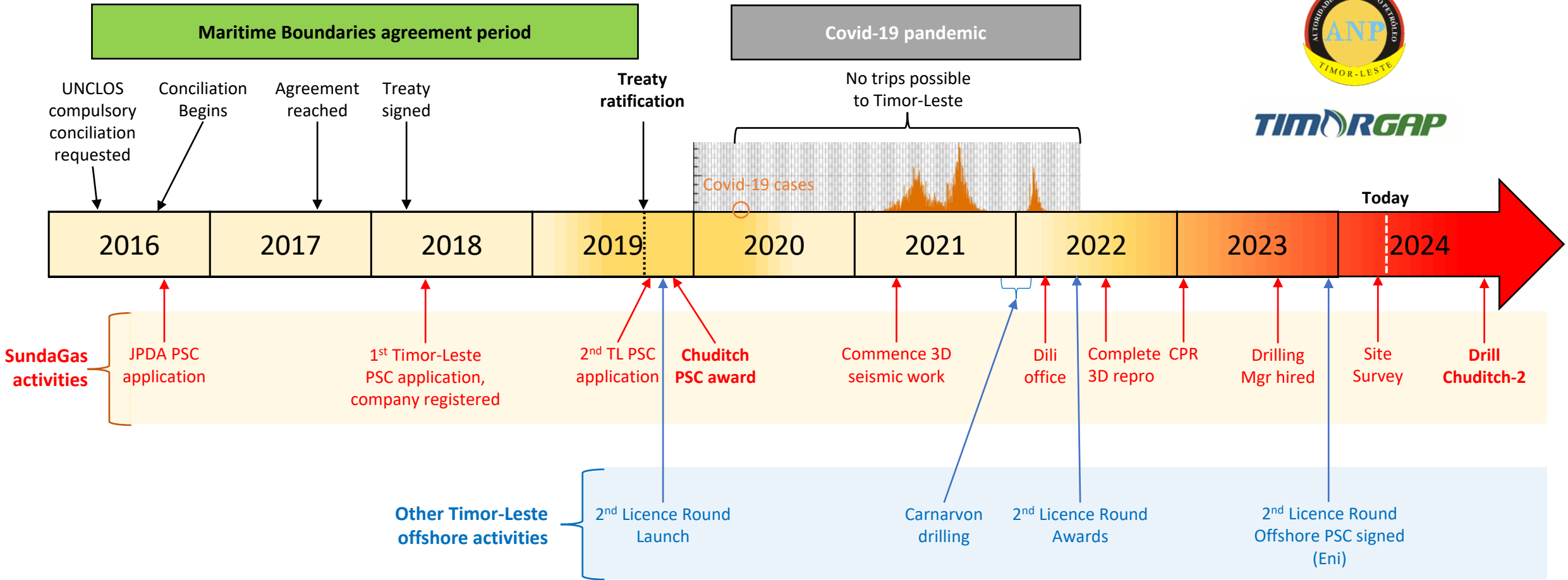

Chuditch PSC: What has been achieved?

Chuditch Field

- Estimated resources of c.700 Bcf

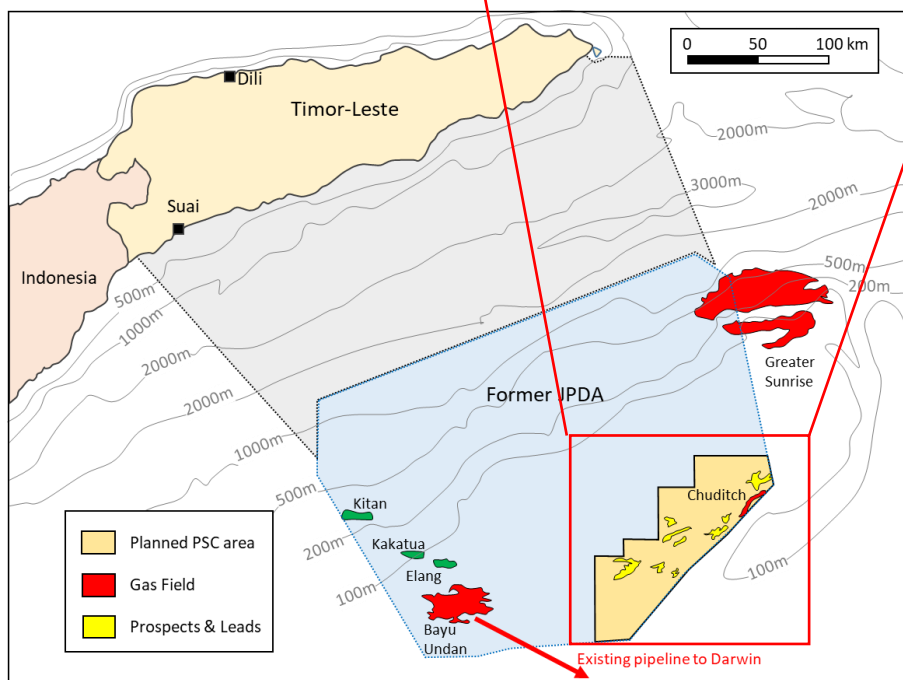
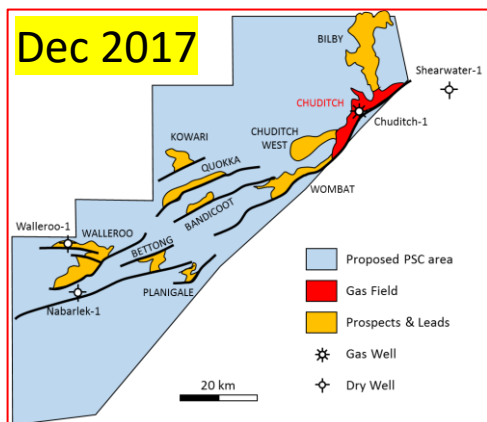

Today

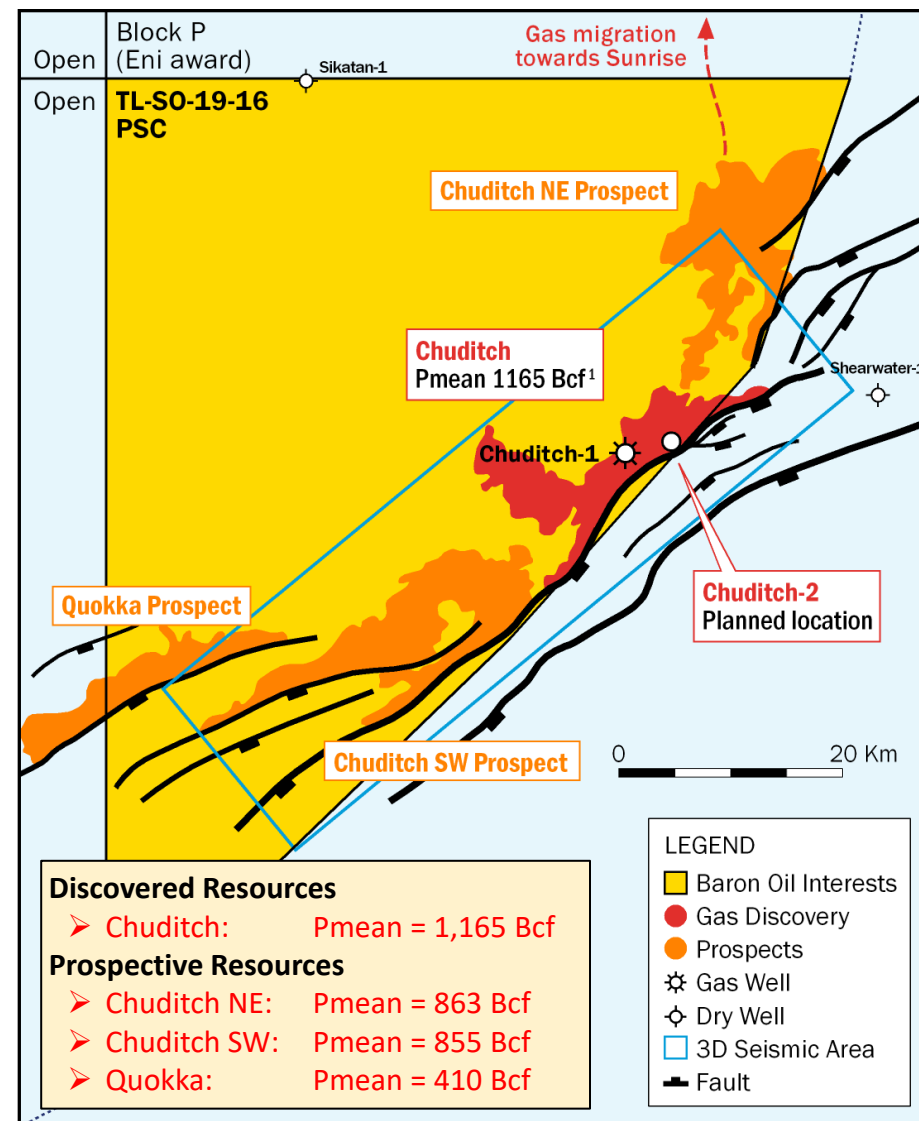

Chuditch-2 Appraisal Well: Plan and Status

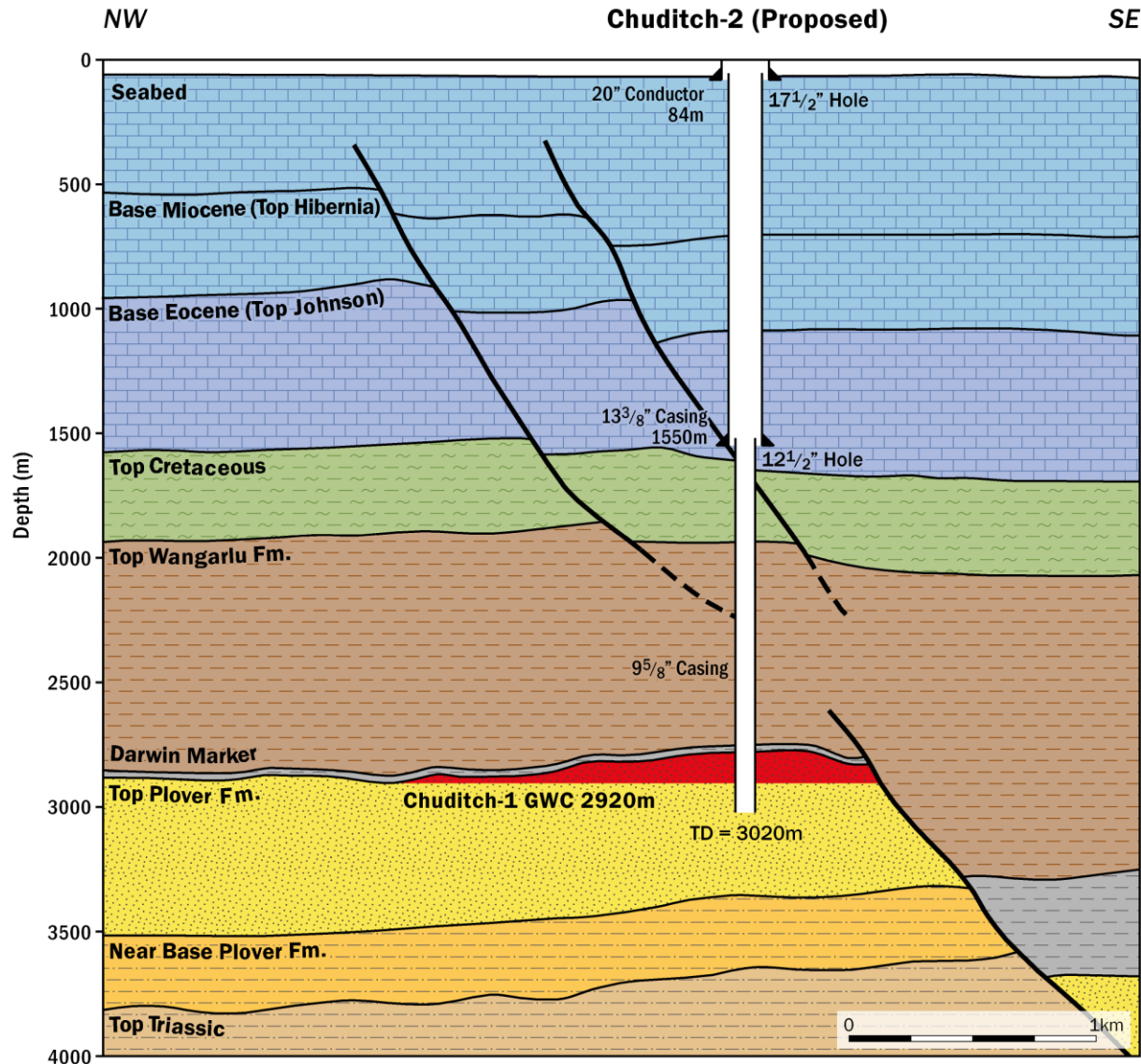

- Plan to drill in Q4 2024
- Appraisal 5.1 km from discovery, in 68m water
- 149m gas column predicted (vs 30m at Chuditch-1)
- Simple vertical well, including DST
- Drill team assembled; well planning progressing
- Site survey completed

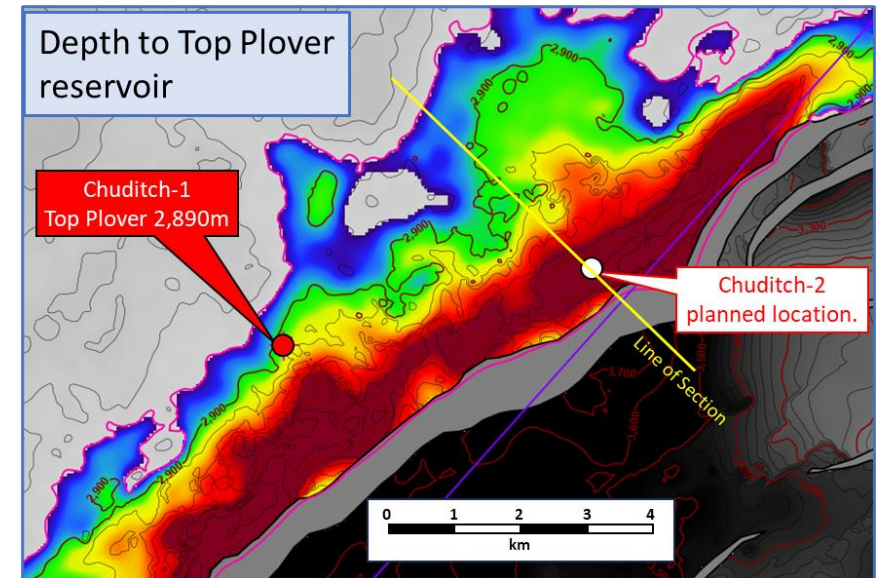

All depths are metres below mean sea level

Chuditch NE Prospect 'captured' through Maritime Boundary change

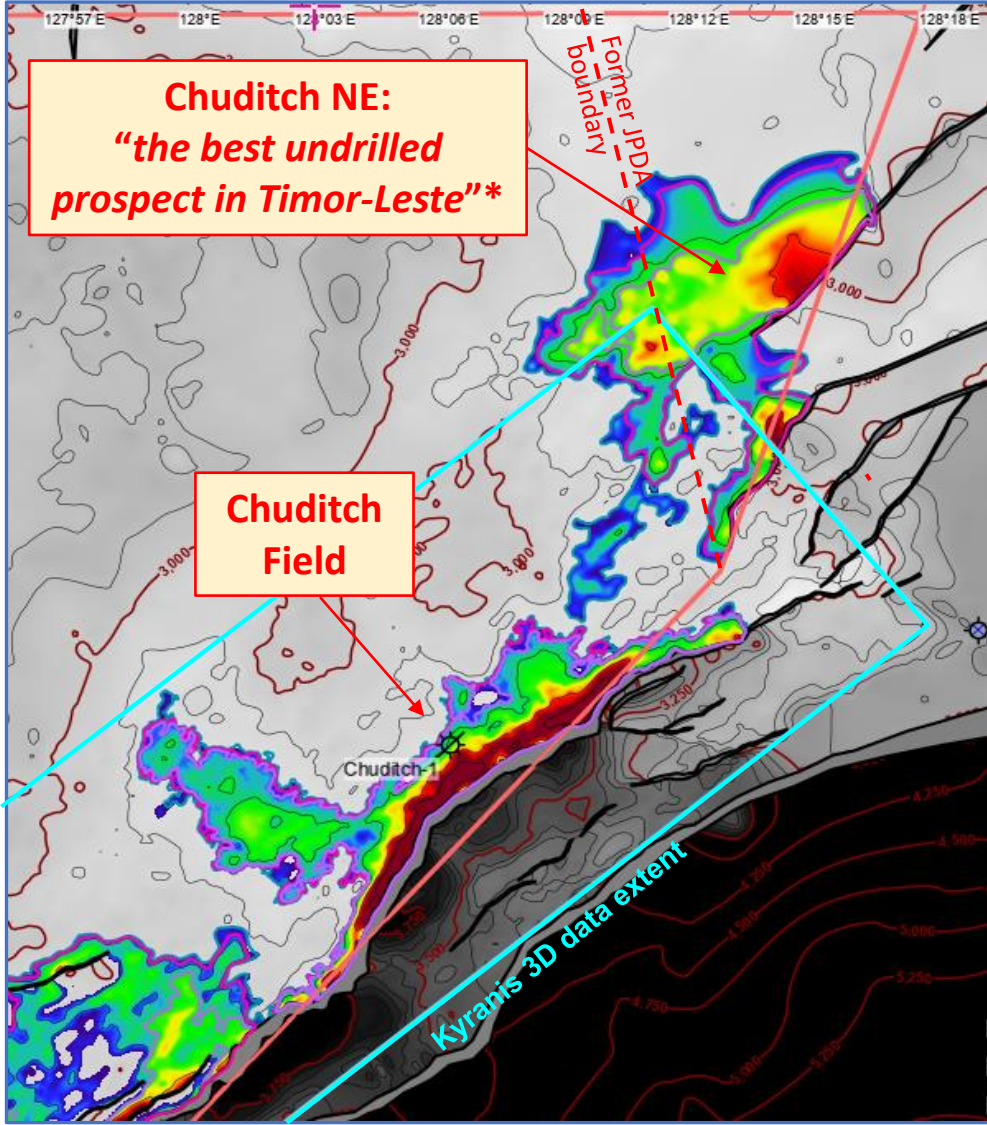
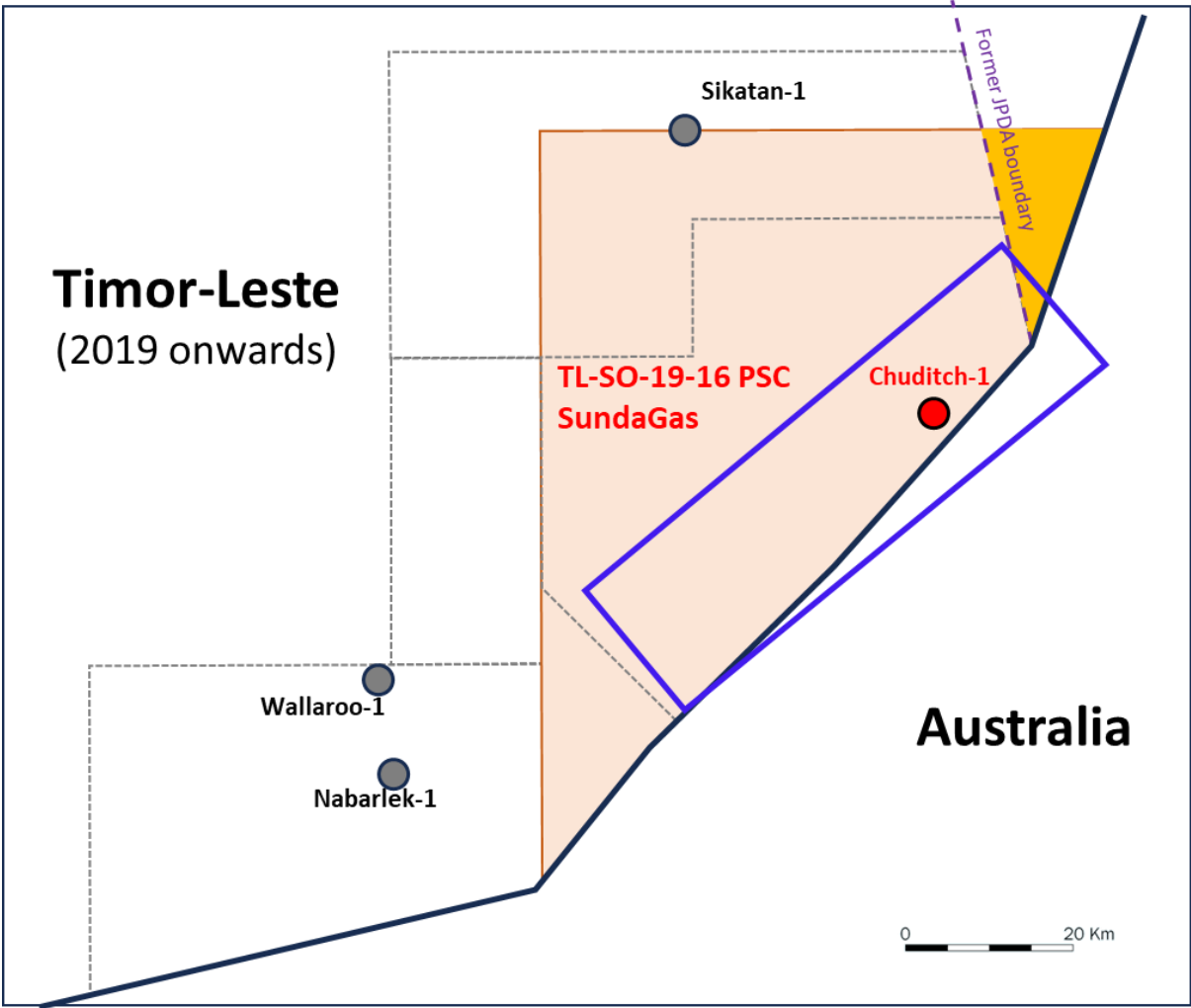

* Andy Butler, April 2024

Example Chuditch Field Development Concept

